

City of Griswold

January 2016

City Officials

Mayor: Jeb Peck

Council Members:

Jared Wyman Carmen Sorensen

Barry Moore Lisa Cook

Ryan Askeland

Council meetings are on the Second Monday of every month at 6 p.m.

Contact us:

601 2nd St. Box 760
(712) 778-2615.....Phone

(712) 778-2713..... City
Manager

(712) 778-2619.....Fax

(712) 778-5010..... City
Emergency and After Hours

Email:

griscity@netins.net

griswoldmgr@netins.net

Website:

griswoldia.org

Office hours 8am-
4:30pm

Monday - Friday

Snowmobile Operation:

Snowmobiles will be allowed to operate in the City as follows:

Streets which have not been plowed during the snow season and such other streets as may be designated by resolution of the City Council except in case of emergencies where snow upon the roadway renders travel by conventional motor vehicles impractical. The route established herein shall be the only permitted snowmobile route and the snowmobiles shall be operated within the roadways of said public streets and shall also be subject to the following regulations.

Route:

The City of Griswold also grants permission to operate Snowmobiles from place of residence to the below designated route in the most direct fashion;

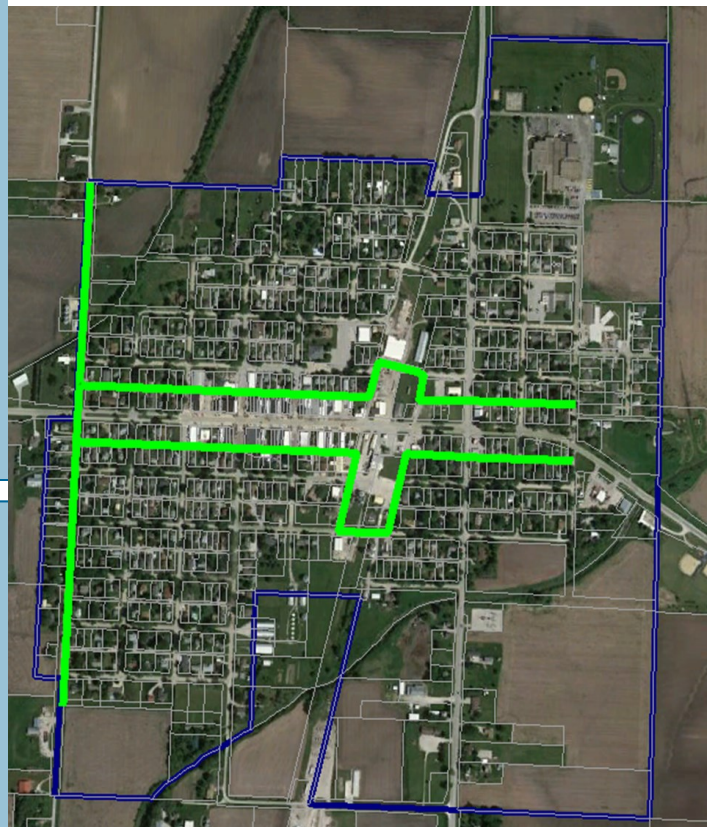

Emergency Phone Line

A phone line has been set up to help manage emergencies after working business hours of City Hall. The number to contact is 778-5010.

Thanks to the Duane and Julie Adams

The City of Griswold would like to thank Duane and Julie Adams for donating some Christmas lights for use in the coming years.

CLEANING SNOW, ICE, AND ACCUMULATIONS. It shall be the duty of the owner to keep sidewalks abutting the owner's property clear of the natural accumulations of snow or ice. If the owner fails to do so within twenty four (24) hours after deposit of accumulation, the City Manager may have the natural accumulations of snow or ice removed without notice to the property owner.